



GLEN SPEY, NY TOWER SITE

This site offers excellent coverage of the Route 32, 41, 42 and 97 corridors. The site features a 150' four-leg self-supporting tower with a 900 square foot equipment building.

Site Specifications:

Site Address: 925 Proctor Rd, Glen Spey, Sullivan County, NY

Site Phone Number: (845) 856-xxxx

Tax Lot: 14-1-87.5

Features:

- 24x7 Site Monitoring;
- 20 kW Backup Power (FY 2005);
- 225 Amp / Three Phase Electric (primary's located at the Site);
- 50 Pair Telco;
- Tower can be extended 30 feet.

FCC Information:

Latitude	Longitude	Ground AMSL	Tower AGL	HAAT (Top)	Auth. AGL	FCC Tower #
41-29-4.86 N	074-49-34.35 W	1300 ft	150 ft	ft	169 ft	N/A
NAD 83	NAD 83	396 M	46 M	M	M	

Tower Owner's Name:

Goosetown Network Services, LLC

58 N. Harrison Ave.

Congers, NY 10920

(845)268-7500

Contact Information:

David Gottlieb

845-268-7500 ext 12

davidg@goosetown.com

Area Topographic Map

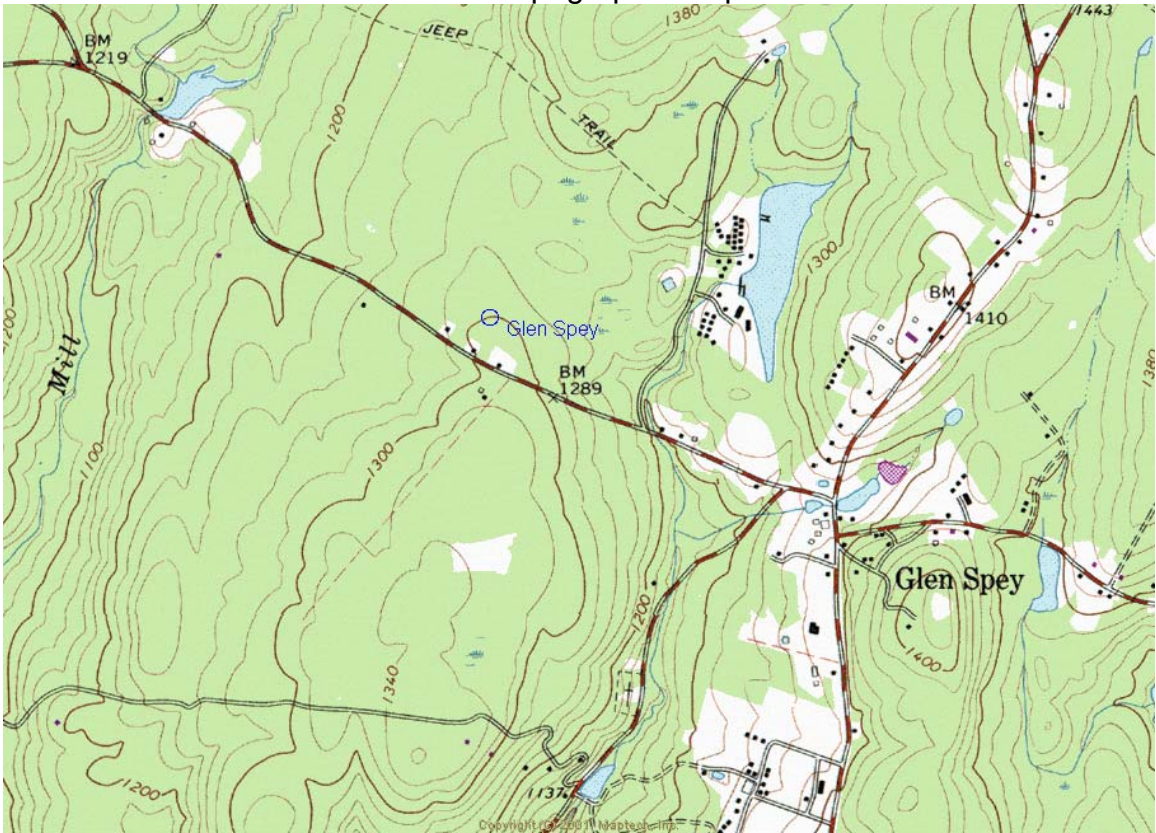

Area Aerial Map

